

FLOOR PLANS

2 - BED ROOM

TYPE A1 72 SQ M / 775 SQ FT

#02-04 to #11-04, #12-04 (High Ceiling)
#02-09 to #11-09, #12-09 (High Ceiling)
#02-12 to #11-12, #12-12 (High Ceiling)*

TYPE A1a 72 SQ M / 775 SQ FT

#01-04

SCREEN FOR UNITS

#03-04, #06-04, #09-04, #12-04,
#03-09, #06-09, #09-09, #12-09,
#04-12, #07-12, #10-12, #12-12,

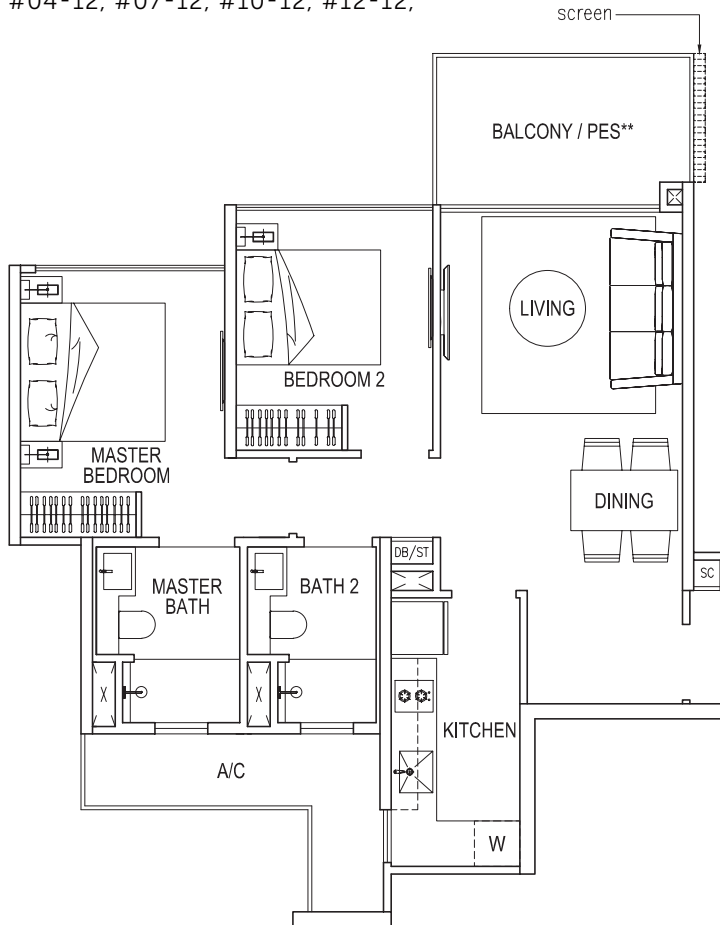

TYPE A1a (Partial plan)

72 SQ M / 775 SQ FT
#01-09

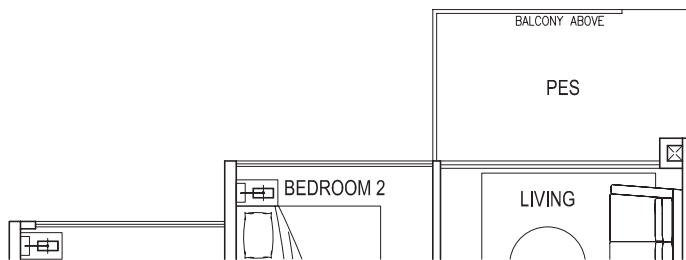

* mirror – image

** 1st storey units PES in lieu of Balcony

Area includes A/C ledge, balcony and PES where applicable. Orientations and facings will differ depending on the unit you are purchasing. Please refer to the key plan. The plans are subjected to change as may be required or approved by relevant authorities. All areas are approximate and subject to final survey. The developer and its agents cannot be held liable for any inaccuracies.

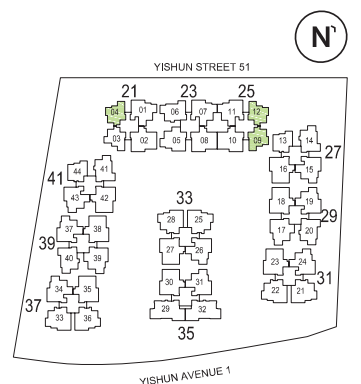

TYPE A2
72 SQ M / 775 SQ FT
 #02-03 to #11-03, #12-03 (High Ceiling)

SCREEN FOR UNITS
 #04-03, #07-03, #10-03, #12-03

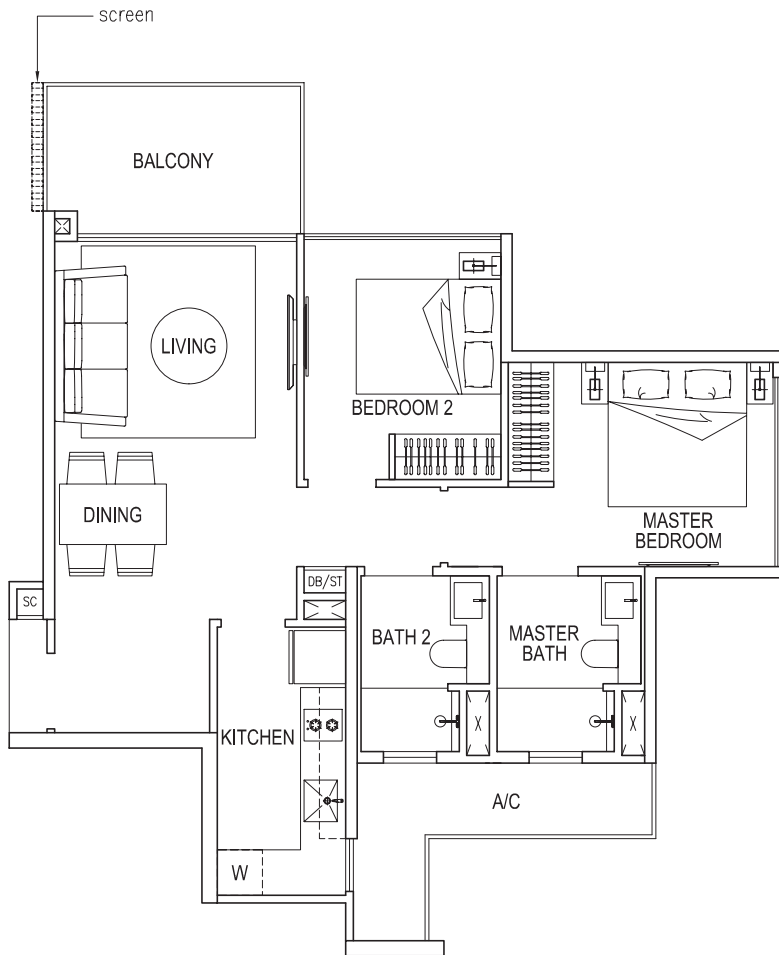

TYPE A2a (Partial plan)
72 SQ M / 775 SQ FT
 #01-03



- * mirror – image
- ** 1st storey units PES in lieu of Balcony

Area includes A/C ledge, balcony and PES where applicable. Orientations and facings will differ depending on the unit you are purchasing. Please refer to the key plan. The plans are subjected to change as may be required or approved by relevant authorities. All areas are approximate and subject to final survey. The developer and its agents cannot be held liable for any inaccuracies.

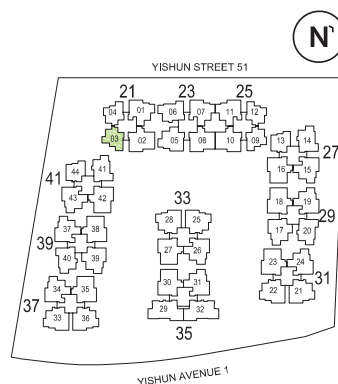

FLOOR PLANS

2 - BED ROOM

TYPE A3

71 SQ M / 764 SQ FT

#02-13 to #11-13, #12-13 (High Ceiling)
#02-44 to #11-44, #12-44 (High Ceiling)

TYPE A3a

71 SQ M / 764 SQ FT

#01-44

SCREEN FOR UNITS

#04-13, #07-13, #10-13, #12-13

#01-44, #04-44, #07-44, #10-44, #12-44

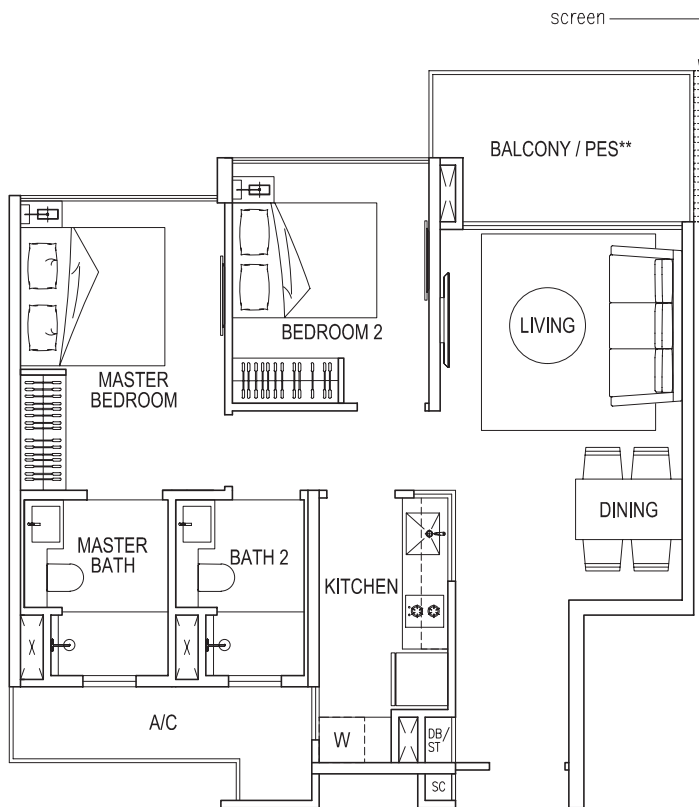

* mirror – image

** 1st storey units PES in lieu of Balcony

Area includes A/C ledge, balcony and PES where applicable. Orientations and facings will differ depending on the unit you are purchasing. Please refer to the key plan. The plans are subjected to change as may be required or approved by relevant authorities. All areas are approximate and subject to final survey. The developer and its agents cannot be held liable for any inaccuracies.

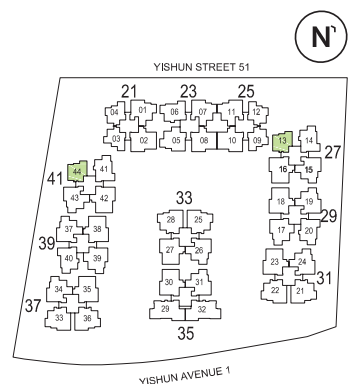

TYPE B1

88 SQ M / 947 SQ FT

- #02-06 to #11-06, #12-06 (High Ceiling)
- #02-14 to #11-14, #12-14 (High Ceiling)
- #02-20 to #11-20, #12-20 (High Ceiling)*
- #02-40 to #11-40, #12-40 (High Ceiling)
- #02-41 to #11-41, #12-41 (High Ceiling)

TYPE B1a

88 SQ M / 947 SQ FT

- #01-06
- #01-14
- #01-20*
- #01-40

SCREEN FOR UNITS

- #03-06, #06-06, #09-06, #12-06,
- #03-14, #06-14, #09-14, #12-14,
- #01-20, #04-20, #07-20, #10-20, #12-20,
- #03-40, #06-40, #09-40, #12-40,
- #03-41, #06-41, #09-41, #12-41

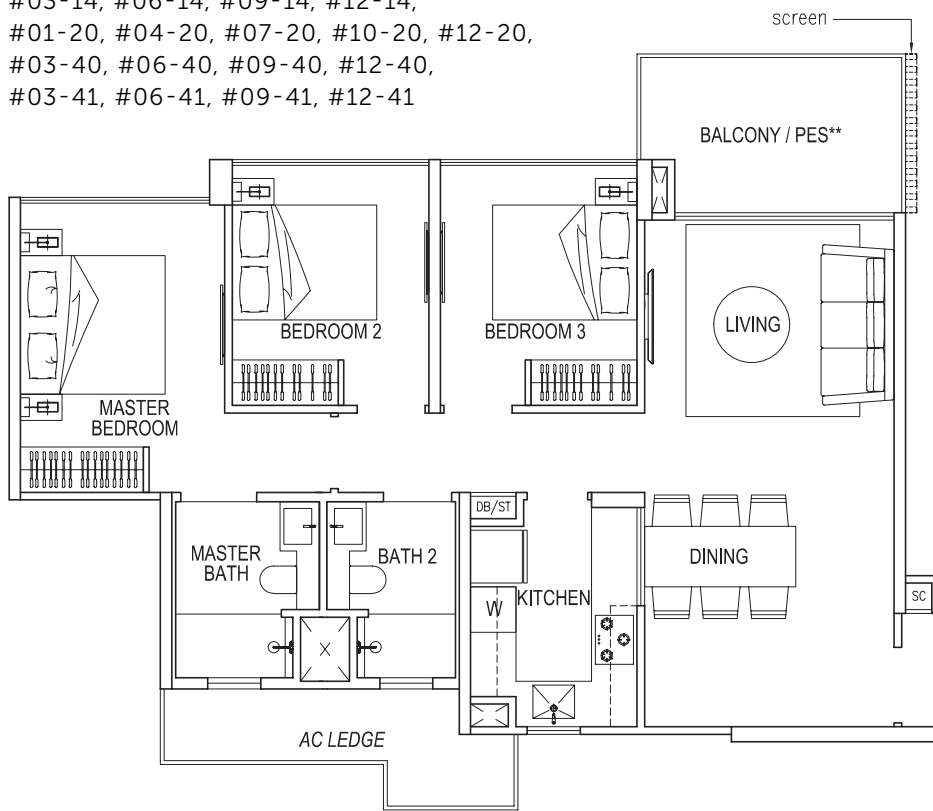

TYPE B1a (Partial plan)

88 SQ M / 947 SQ FT

#01-41



* mirror – image

** 1st storey units PES in lieu of Balcony

Area includes A/C ledge, balcony and PES where applicable. Orientations and facings will differ depending on the unit you are purchasing. Please refer to the key plan. The plans are subjected to change as may be required or approved by relevant authorities. All areas are approximate and subject to final survey. The developer and its agents cannot be held liable for any inaccuracies.

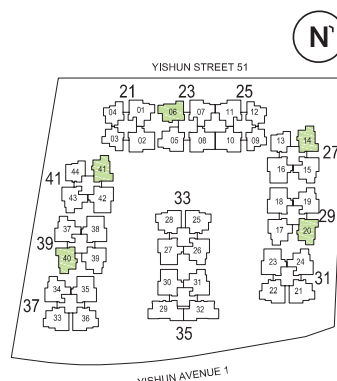

FLOOR PLANS

TYPE C1

102 SQ M / 1098 SQ FT

#02-01 to #11-01, #12-01 (High Ceiling)
 #02-07 to #11-07, #12-07 (High Ceiling)
 #02-11 to #11-11, #12-11 (High Ceiling)*
 #02-15 to #11-15, #12-15 (High Ceiling)
 #02-19 to #11-19, #12-19 (High Ceiling)*
 #02-24 to #11-24, #12-24 (High Ceiling)*
 #02-26 to #11-26, #12-26 (High Ceiling)
 #02-31 to #11-31, #12-31 (High Ceiling)*
 #02-34 to #11-34, #12-34 (High Ceiling)
 #02-37 to #11-37, #12-37 (High Ceiling)
 #02-43 to #11-43, #12-43 (High Ceiling)*

TYPE C1a

102 SQ M / 1098 SQ FT

#01-01, #01-07
 #01-15, #01-19*
 #01-24*, #01-34
 #01-37, #01-43*

SCREEN FOR UNITS

#01-01, #04-01, #07-01, #10-01, #12-01,
 #01-07, #04-07, #07-07, #10-07, #12-07,
 #03-11, #06-11, #09-11, #12-11,
 #01-15, #04-15, #07-15, #10-15, #12-15,
 #03-19, #06-19, #09-19, #12-19,
 #01-24, #04-24, #07-24, #10-24, #12-24,
 #04-26, #07-26, #10-26, #12-26,
 #04-31, #07-31, #10-31, #12-31,
 #01-34, #04-34, #07-34, #10-34, #12-34,
 #01-37, #04-37, #07-37, #10-37, #12-37,
 #01-43, #04-43, #07-43, #10-43, #12-43

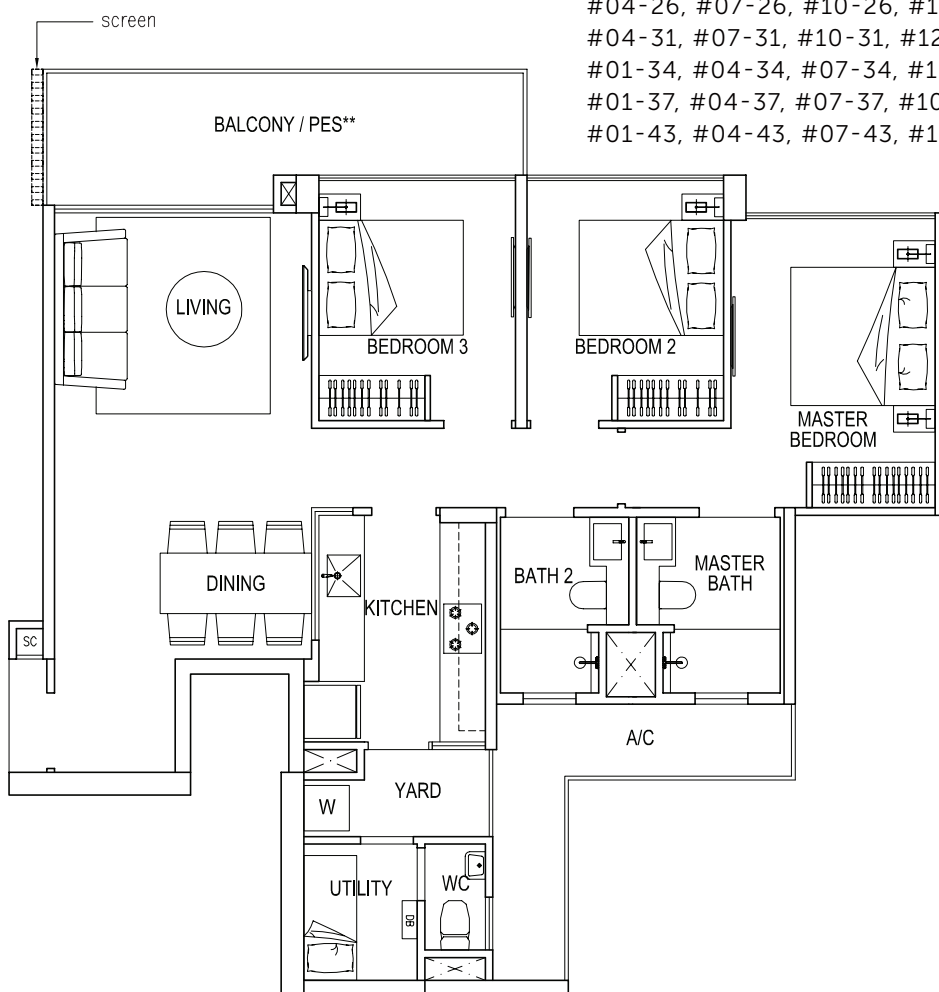

TYPE C1a (Partial plan)

102 SQ M / 1098 SQ FT

#01-26, #01-31*

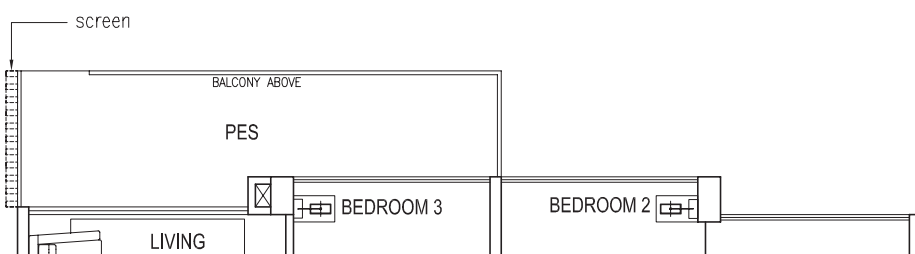

* mirror – image

** 1st storey units PES in lieu of Balcony

Area includes A/C ledge, balcony and PES where applicable. Orientations and facings will differ depending on the unit you are purchasing. Please refer to the key plan. The plans are subjected to change as may be required or approved by relevant authorities. All areas are approximate and subject to final survey. The developer and its agents cannot be held liable for any inaccuracies.

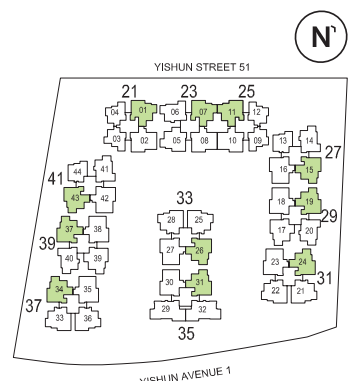

TYPE C2

100 SQ M / 1076 SQ FT

#02-05 to #11-05, #12-05 (High Ceiling)*
 #02-17 to #11-17, #12-17 (High Ceiling)
 #02-39 to #11-39, #12-39 (High Ceiling)*

SCREEN FOR UNITS

#04-05, #07-05, #10-05, #12-05,
 #03-17, #06-17, #09-17, #12-17,
 #04-39, #07-39, #10-39, #12-39

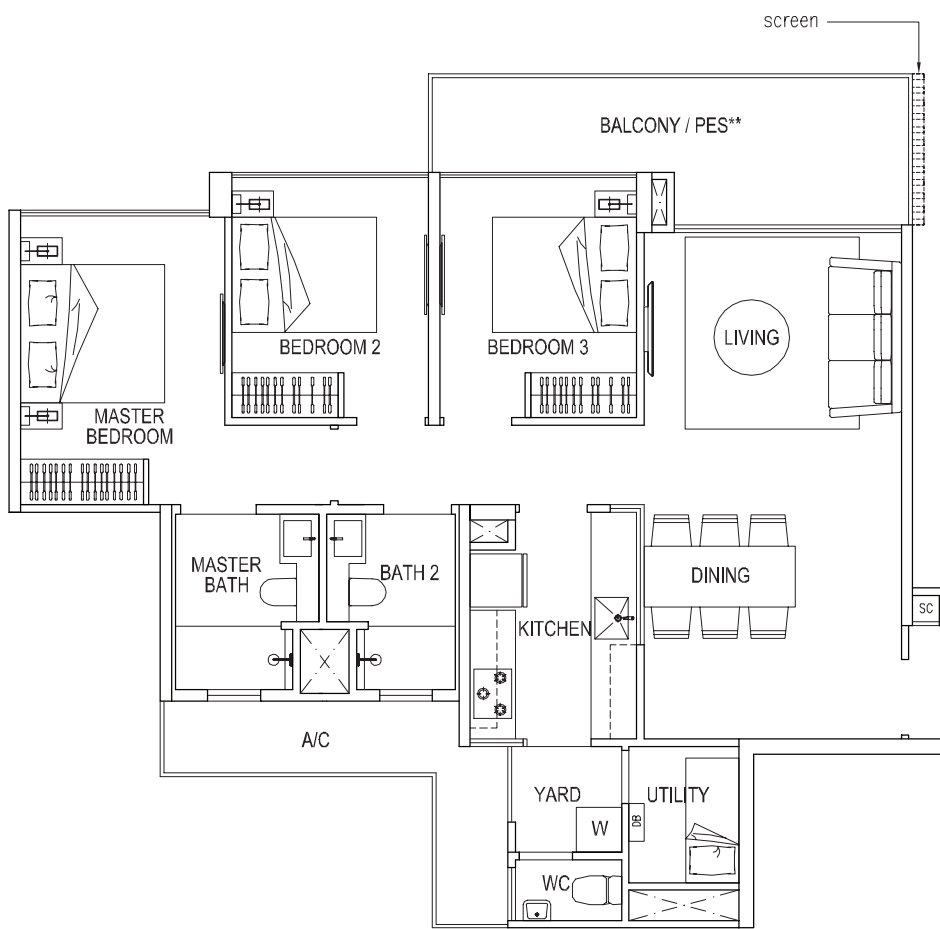

TYPE C2a (Partial plan)

100 SQ M / 1076 SQ FT

#01-05*
 #01-17
 #01-39*

SCREEN FOR UNITS

#01-05, #01-39

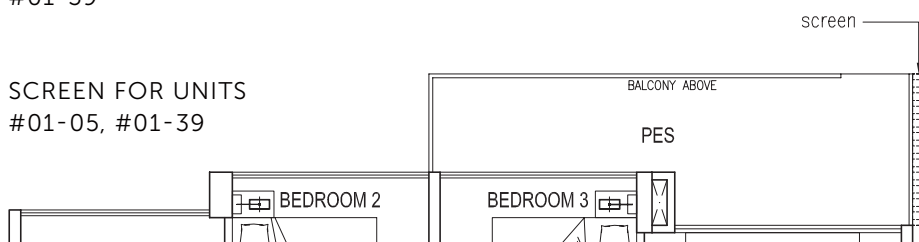

* mirror – image

** 1st storey units PES in lieu of Balcony

Area includes A/C ledge, balcony and PES where applicable. Orientations and facings will differ depending on the unit you are purchasing. Please refer to the key plan. The plans are subjected to change as may be required or approved by relevant authorities. All areas are approximate and subject to final survey. The developer and its agents cannot be held liable for any inaccuracies.

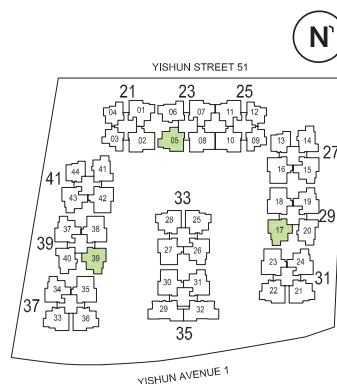

FLOOR PLANS

TYPE C3

102 SQ M / 1098 SQ FT

- #02-21 to #11-21, #12-21 (High Ceiling)
- #02-22 to #11-22, #12-22 (High Ceiling)*
- #02-25 to #11-25, #12-25 (High Ceiling)*
- #02-28 to #11-28, #12-28 (High Ceiling)
- #02-33 to #11-33, #12-33 (High Ceiling)*
- #02-36 to #11-36, #12-36 (High Ceiling)

TYPE C3a

102 SQ M / 1098 SQ FT

- #01-21, #01-22*
- #01-33*, #01-36

SCREEN FOR UNITS

- #03-21, #06-21, #09-21, #12-21,
- #01-22, #04-22, #07-22, #10-22, #12-22,
- #03-25, #06-25, #09-25, #12-25,
- #04-28, #07-28, #10-28, #12-28,
- #01-33, #04-33, #07-33, #10-33, #12-33,
- #03-36, #06-36, #09-36, #12-36

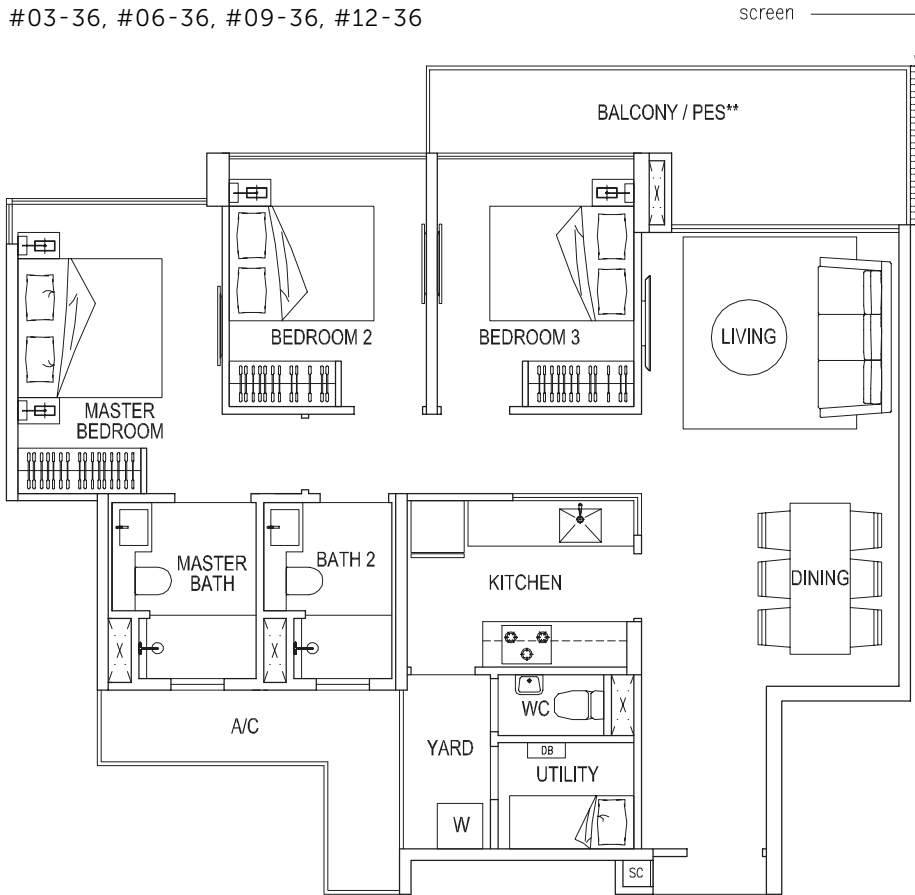

TYPE C3a (Partial plan)

102 SQ M / 1098 SQ FT

- #01-25*, #01-28

SCREEN FOR UNITS

- #01-28

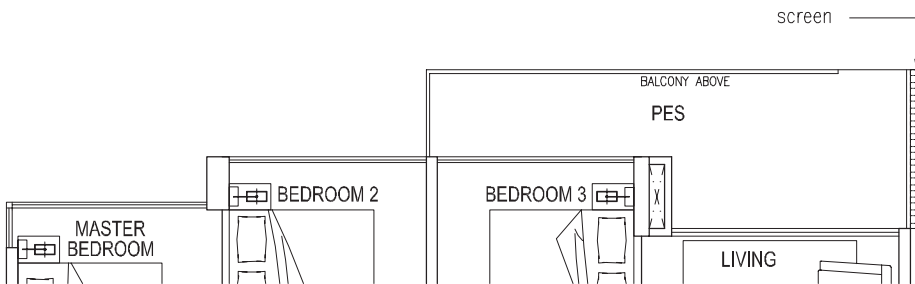

* mirror – image

** 1st storey units PES in lieu of Balcony

Area includes A/C ledge, balcony and PES where applicable. Orientations and facings will differ depending on the unit you are purchasing. Please refer to the key plan. The plans are subjected to change as may be required or approved by relevant authorities. All areas are approximate and subject to final survey. The developer and its agents cannot be held liable for any inaccuracies.

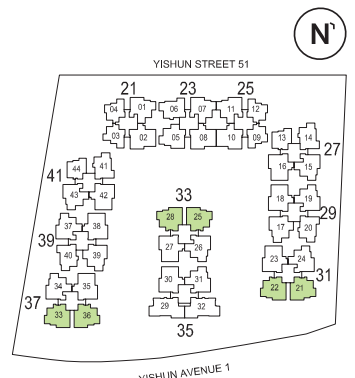

TYPE D1

110 SQ M / 1184 SQ FT

- #02-02 to #11-02, #12-02 (High Ceiling)
- #02-08 to #11-08, #12-08 (High Ceiling)
- #02-10 to #11-10, #12-10 (High Ceiling)*
- #02-16 to #11-16, #12-16 (High Ceiling)
- #02-18 to #11-18, #12-18 (High Ceiling)*
- #02-23 to #11-23, #12-23 (High Ceiling)*
- #02-27 to #11-27, #12-27 (High Ceiling)
- #02-30 to #11-30, #12-30 (High Ceiling)*
- #02-35 to #11-35, #12-35 (High Ceiling)
- #02-38 to #11-38, #12-38 (High Ceiling)
- #02-42 to #11-42, #12-42 (High Ceiling)*

SCREEN FOR UNITS

- #03-02, #06-02, #09-02, #12-02,
- #03-08, #06-08, #09-08, #12-08,
- #04-10, #07-10, #10-10, #12-10,
- #04-16, #07-16, #10-16, #12-16,
- #04-18, #07-18, #10-18, #12-18,
- #04-23, #07-23, #10-23, #12-23,
- #04-27, #07-27, #10-27, #12-27,
- #04-30, #07-30, #10-30, #12-30,
- #04-35, #07-35, #10-35, #12-35,
- #03-38, #06-38, #09-38, #12-38,
- #04-42, #07-42, #10-42, #12-42



FULL HEIGHT WALL FOR UNITS #02-08 TO #12-08 AND #02-10 TO #12-10

* mirror – image

Area includes A/C ledge, balcony and PES where applicable. Orientations and facings will differ depending on the unit you are purchasing. Please refer to the key plan. The plans are subjected to change as may be required or approved by relevant authorities. All areas are approximate and subject to final survey. The developer and its agents cannot be held liable for any inaccuracies.

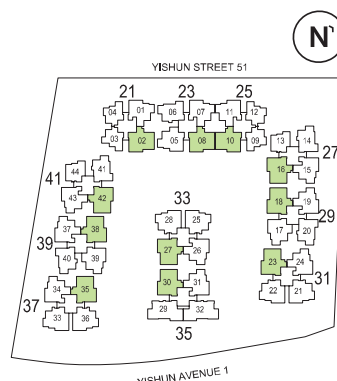

FLOOR PLANS

4 - BED ROOM

TYPE D1a 110 SQ M / 1184 SQ FT

#01-02
#01-08
#01-10*
#01-16
#01-18*
#01-23*
#01-27
#01-30*
#01-35
#01-38
#01-42*

SCREEN FOR UNITS

#01-10,
#01-16,
#01-18,
#01-23,
#01-27,
#01-30,
#01-35,
#01-42

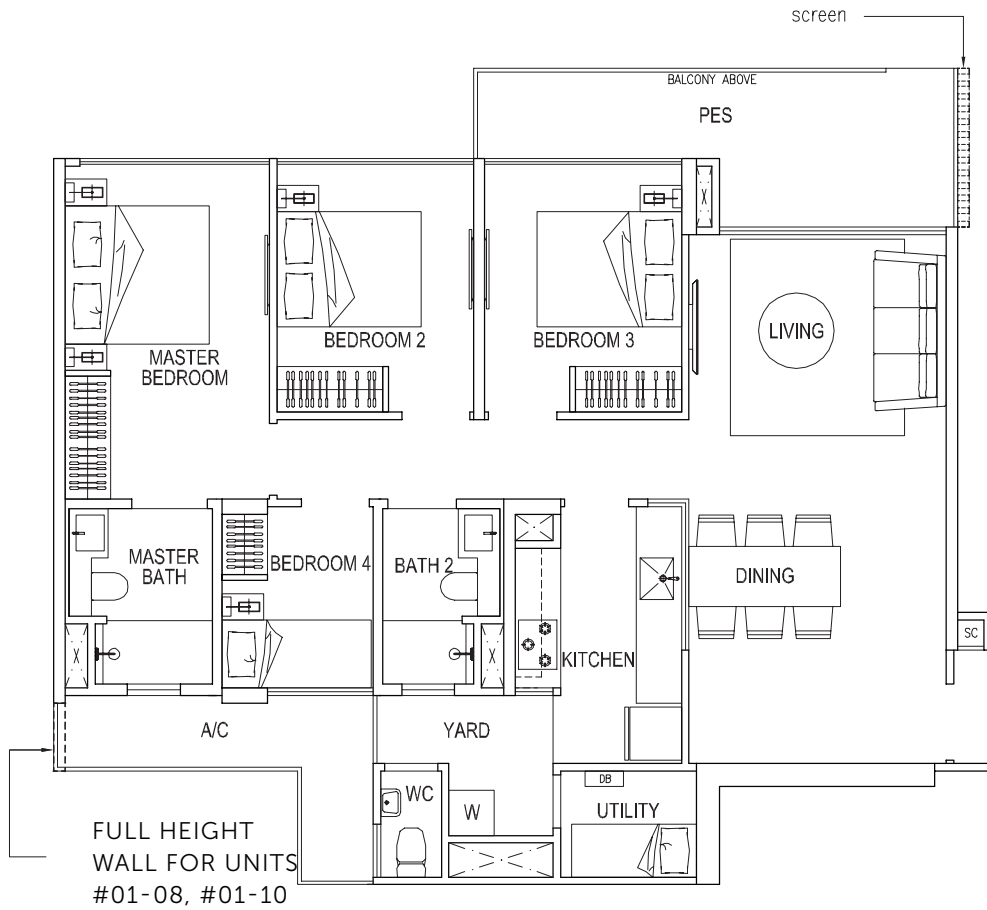

* mirror – image

Area includes A/C ledge, balcony and PES where applicable. Orientations and facings will differ depending on the unit you are purchasing. Please refer to the key plan. The plans are subjected to change as may be required or approved by relevant authorities. All areas are approximate and subject to final survey. The developer and its agents cannot be held liable for any inaccuracies.

0 5 METRES

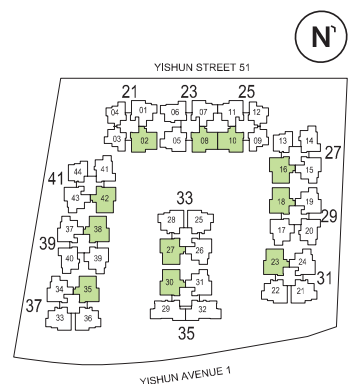

TYPE E1

121 SQ M / 1302 SQ FT

#02-29, #11-29, #12-29 (High Ceiling)*
 #02-32, #11-32, #12-32 (High Ceiling)

TYPE E1a

121 SQ M / 1302 SQ FT

#01-29*
 #01-32

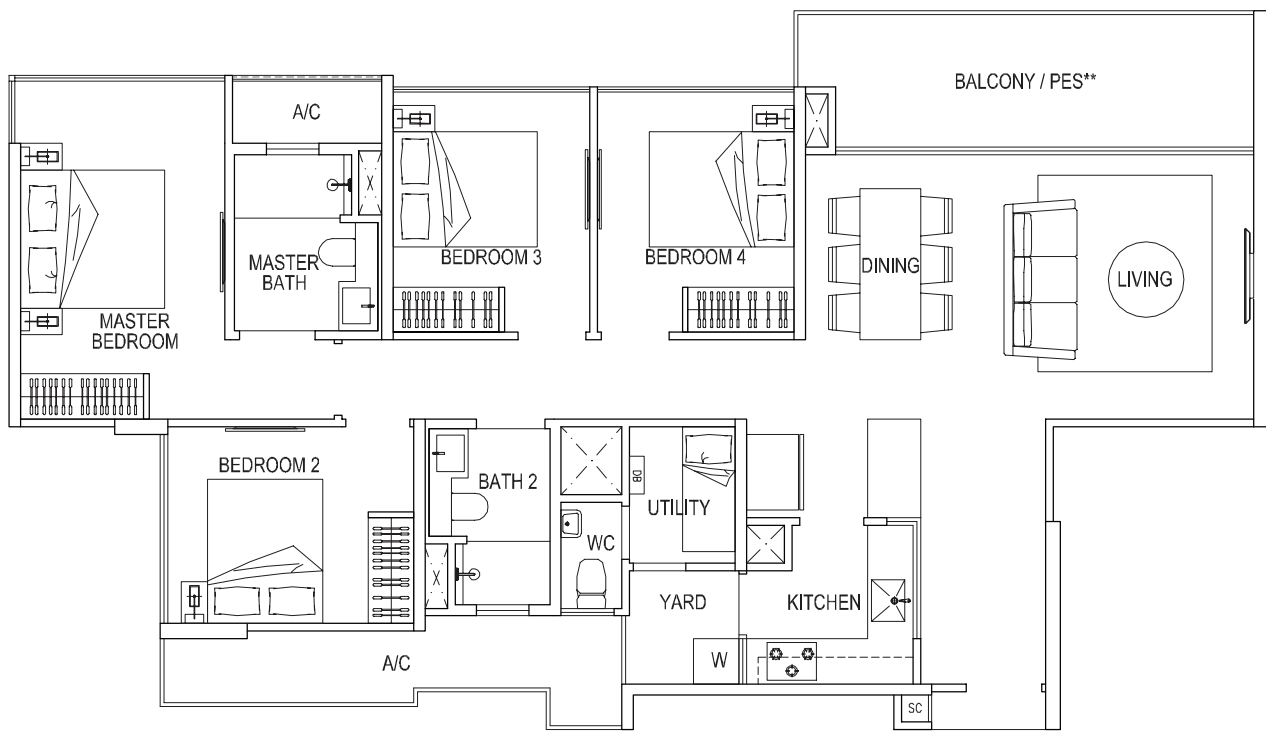

* mirror – image

** 1st storey units PES in lieu of Balcony

Area includes A/C ledge, balcony and PES where applicable. Orientations and facings will differ depending on the unit you are purchasing. Please refer to the key plan. The plans are subjected to change as may be required or approved by relevant authorities. All areas are approximate and subject to final survey. The developer and its agents cannot be held liable for any inaccuracies.

